MERCRUISER (7.4L MIE (LH) GEN. VI GM 454 V-8 1996-1997)
Serial Nbr Range: 0F820142 THRU 0K999999 ()

THERMOSTAT HOUSING (STANDARD COOLING) (HURTH & BORG WARNER

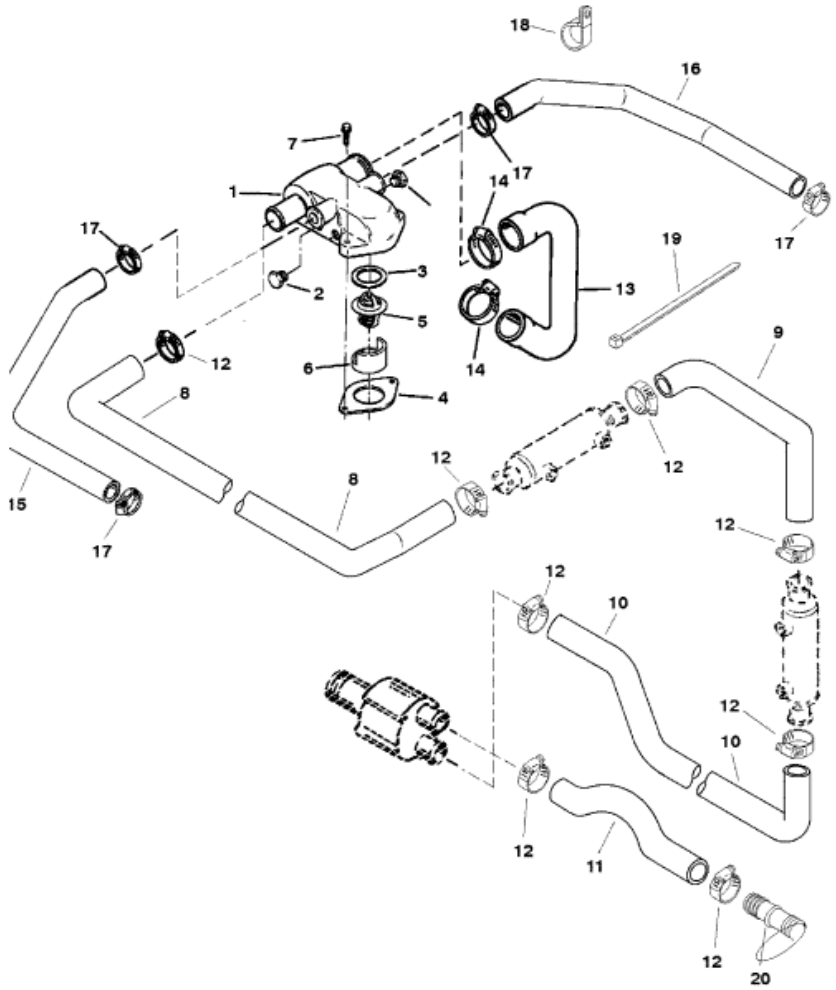

Parts List

Ref	Class	Part	Description	Qty	Comment	Footnote
1		806235A 1	HOUSING ASSEMBLY-THERMOS	1		
2	22	32803	PLUG-PIPE (3/8 IN.)	2		
3	27	806871	GASKET-THERMOSTAT	1		3
4	27	53045 1	GASKET-THERMOSTAT HOUSIN	1		3
5		807252 2	THERMOSTAT	1		
6	23	806922	SLEEVE	1		
7	10	98794	SCREW (3/8-16 X 1 IN.)	2		
8	32	19082	HOSE-THERMOSTAT HOUSING.	1		
9	32	19081	HOSE-ENGINE OIL COOLER TO T	1	(IN-LINE)	
9	32	814749	HOSE-ENGINE OIL COOLER TO T	1	(V-DRIVE)	
10	32	821417	HOSE-TRANSMISSION OIL COOL	1		
11	32	821415	HOSE-SEAWATER PUMP INLET	1		
12	54	815504222	CLAMP	8		
13	32	89718 1	HOSE-THERMOSTAT HOUSING	1		
14	54	815504232	CLAMP	2		
15	32	97385 3	HOSE-THERMOSTAT HOUSING	1	(PORT)	
16	32	807201	HOSE-THERMOSTAT HOUSING	1	(STARBOARD)	
17	54	815504220	CLAMP	4		
18	54	806616	CLAMP-HOSE SUPPORT	1		
19		77054	STA-STRAP (14-1/2 IN.)	1		
20		805135	COUPLER-HOSE	1		
-	27	850470A96	GASKET SET-OVERHAUL	1		